



All Saints Court | Ilkley | LS29 8DT

Asking price £129,228

TW | **TRANMER
WHITE**
Trusted Estate Agents

7 All Saints Court |
Ilkley | LS29 8DT
Asking price £129,228

A charming two bedroomed ground floor apartment including an off-street parking space and benefitting from access to lawned communal gardens. This is a Discount For Sale property. Discount for sale is an affordable home ownership scheme where 100% of the property is purchased at a discounted rate – in this case the purchaser pays 58.74% of the open market value. Buyers must live or work within the Ilkley or Wharfedale Electoral Wards or within the area of Addingham Parish Council.

- Two Bedrooms
- Ground Floor
- Allocated Off-Street Parking Space
- Short Walk From Town Centre

With gas central heating, the accommodation comprises:

With gas central heating, the accommodation comprises:

Ground Floor

Communal Entrance

Private Entrance Hall

9'0 x 7'4 (2.74m x 2.24m)

A welcoming entrance hall with laminate wood floor, recessed cloaks cupboard and a telecom entry system linking to the communal entrance.

Sitting Room

17'2 x 11'9 (5.23m x 3.58m)

Inlcuding a useful recessed store cupboard, laminate wood floor and French doors leading to the communal gardens. An opening leads to:



With French doors leading to lawned communal gardens, the property forms part of a well-regarded, purpose-built development situated within a short walk of Ilkley town centre.

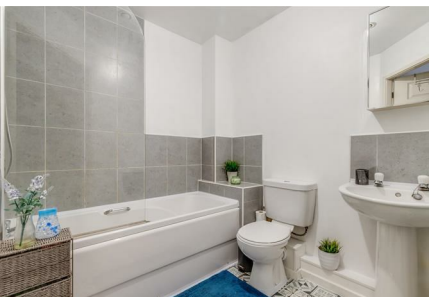

Kitchen

10'0 x 8'11 (3.05m x 2.72m)

Comprising base and wall units with coordinating work surfaces and tiled splashback. Appliances include an oven, four ring electric hob with hood over, plumbing for washing machine and space for a fridge/freezer.

Bedroom

12'4 x 9'11 (3.76m x 3.02m)

An ample double bedroom featuring a walk-in wardrobe/dressing area.

Bedroom

8'11 x 6'10 (2.72m x 2.08m)

With laminate wood flooring.

Bathroom

6'11 x 6'5 (2.11m x 1.96m)

Comprising a bath with shower attachment plus glass screen, hand wash basin and w.c.

Outside

Parking

The property includes an allocated off-street parking space. Visitor parking is also available.

Communal Gardens

All Saints Court stands within well-maintained, principally lawned communal gardens.

Tenure

The property is held on a 999 year lease dated from 2007.

Service Charge

The current annual charges payable to The Home Group from 1st April 2025 are £1847.31 and are broken down as follows:

- Management Charge: £189.30
- Insurance Charge: £396.00
- Service Charge: £704.06
- Reserve Fund: £557.95

Ground rent: £100.00 per annum.

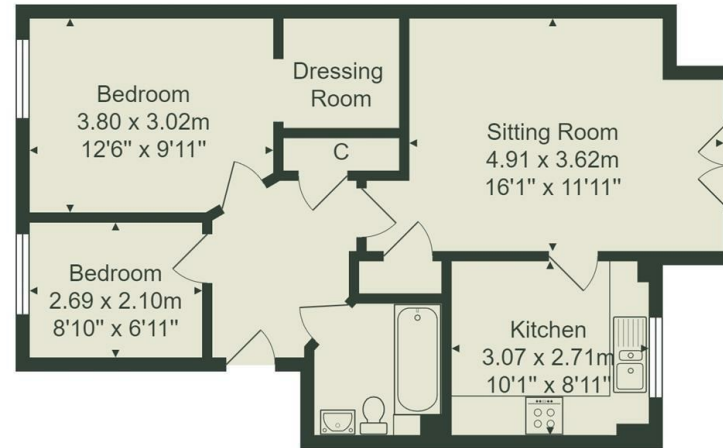
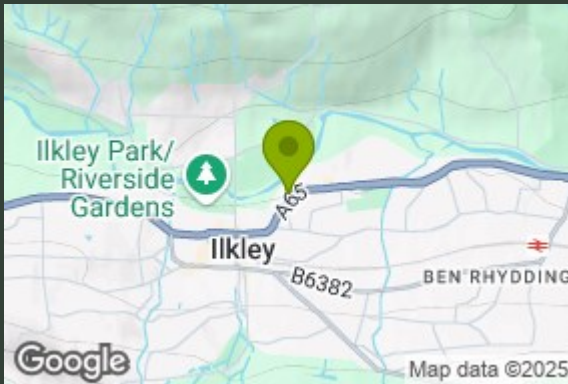

Total Area: 60.6 m² ... 653 ft²

All measurements are approximate and for display purposes only.

No liability is accepted by either the agency or Box Property Solutions Ltd as to the exact measurements of the rooms.
Box Property Solutions Ltd retains the copyright on this plan and allows agents to use it with agreed permission.

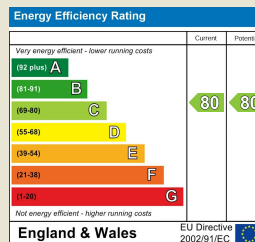

139 Bolling Road
Ben Rhydding
Ilkley
West Yorkshire
LS29 8PN
01943 661141

ilkley@tranmerwhite.co.uk
<https://www.tranmerwhite.co.uk/>